

**NOTE TO USER:**

**This map displays flood risk for Elliot Creek only.**

**Backwater from the Little Wabash River was not used to delineate the floodplain boundaries.**

**Flood Risk from the Little Wabash River is not displayed on this map.**

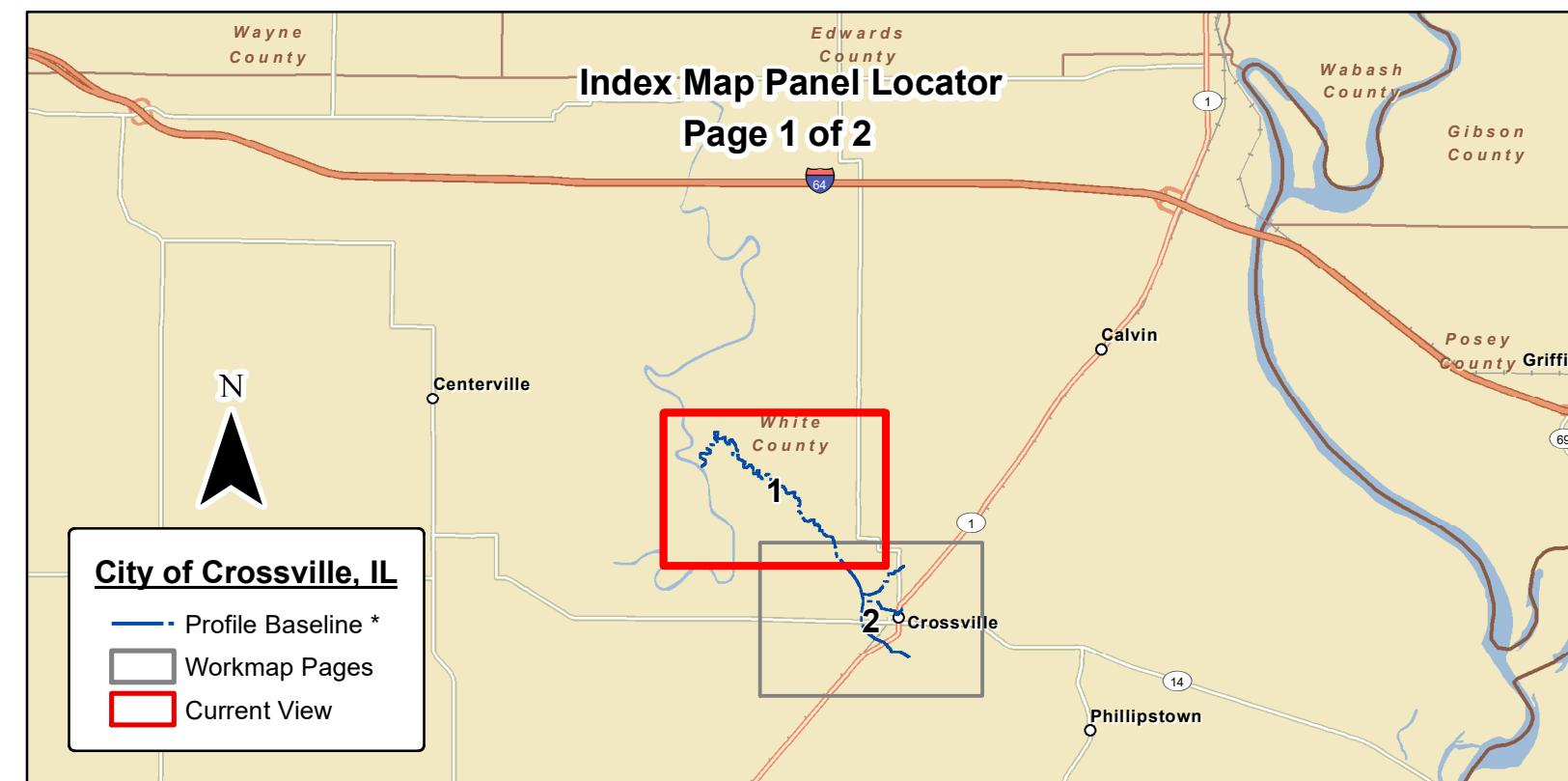
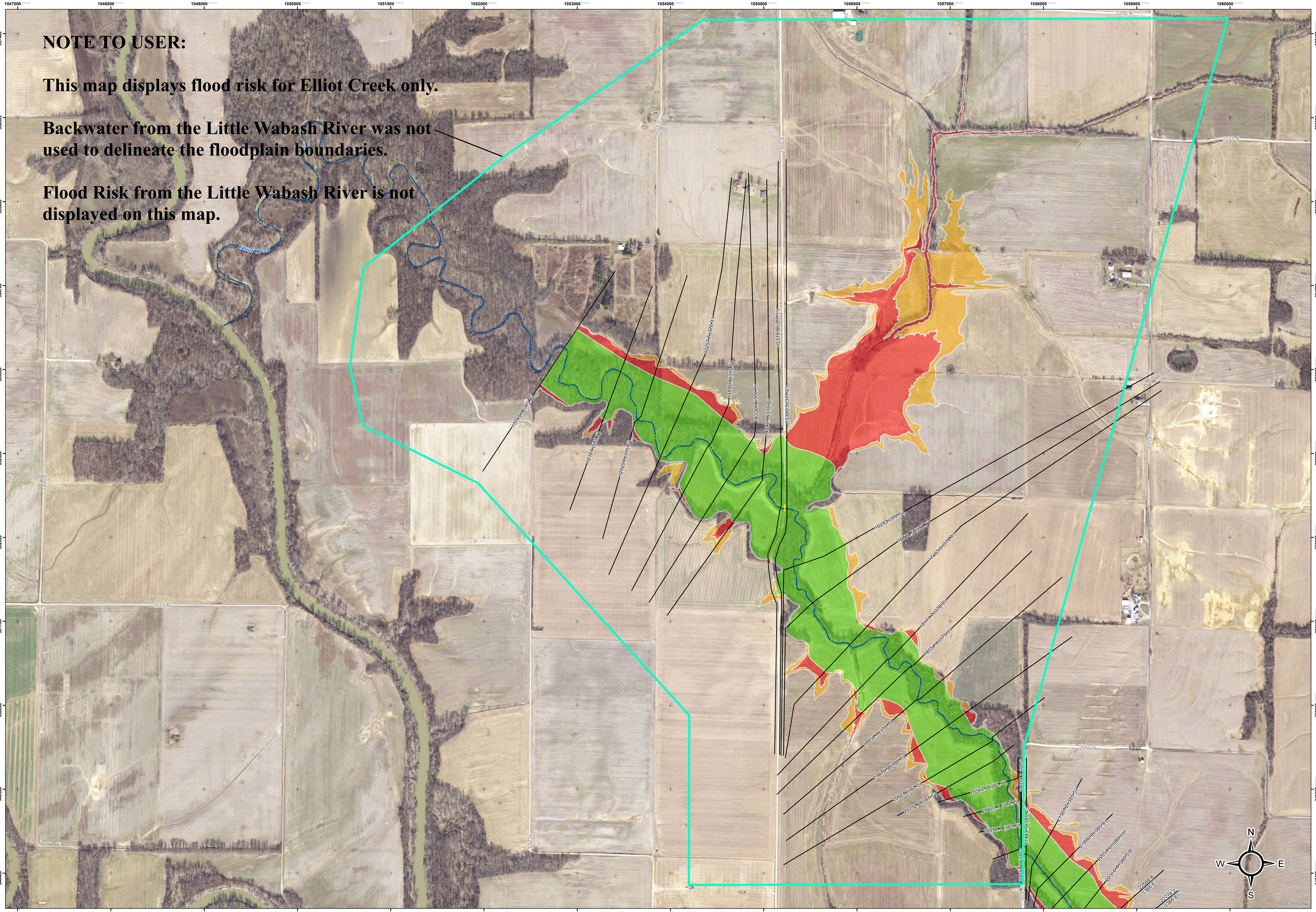

**ILLINOIS**  
 Illinois State Water Survey  
 PRAIRIE RESEARCH INSTITUTE

**Legend**

- Model Cross Section (Label=River Station, & 1% WSEL) \*
- General Structures \*
- Profile Baseline \*
- Corporate Boundary \*\*
- A (1% Annual Chance Floodplain) \*
- Floodway (1% Annual Chance Floodplain) \*
- AE (1% Annual Chance Floodplain) \*
- Shaded X (0.2% Annual Chance Floodplain) \*

Metadata:  
 Digital Orthophotography - 2014-2017 IDOT Imagery  
 Road Names - HWY2017 feature class from IDOT 2017 digital data  
 Profile Baselines - Extracted from HEC-RAS model using HEC-GeoRAS 10 for ArcGIS Desktop 10.  
 Revised floodplains delineated by Illinois State Water Survey (ISWS) using 2011 White County DEM  
 \*Revised Conditions Provided by ISWS  
 \*\* Effective FIRRM Data Source - National Flood Hazard Layer (NFHL)  
 \*\*\* Workmap Contour lines are for display purposes only. Created using esri 3D Analyst tools.  
 All Elevations are in NAVD 88 vertical datum  
 This Map was designed to be printed at 36" x 30"

Coordinate System: NAD 1983 HARN StatePlane Illinois East FIPS 1201 Feet  
 Projection: Transverse Mercator  
 Datum: North American 1983 HARN  
 False Easting: 984,250.0000  
 False Northing: 0.0000  
 Central Meridian: -88.3333  
 Scale Factor: 1.0000  
 Latitude Of Origin: 36.6667  
 Units: Foot US

*The technical content of the map is the responsibility of the authors. The user assumes all liability for the interpretation and use of the map.*

**City of Crossville, White County, Illinois**  
**Hydraulic Workmap**  
**Zone AE Stream Studies**

**Draft**

Page 1 of 2  
 Date: 12/4/2019

Coordinated Hazard Assessment and Mapping Program  
 Illinois State Water Survey | Prairie Research Institute | University of Illinois at Urbana Champaign

1:4,800  
 1 in = 400 ft

0 400 800 1,600 2,400 3,200 Feet

**Draft**

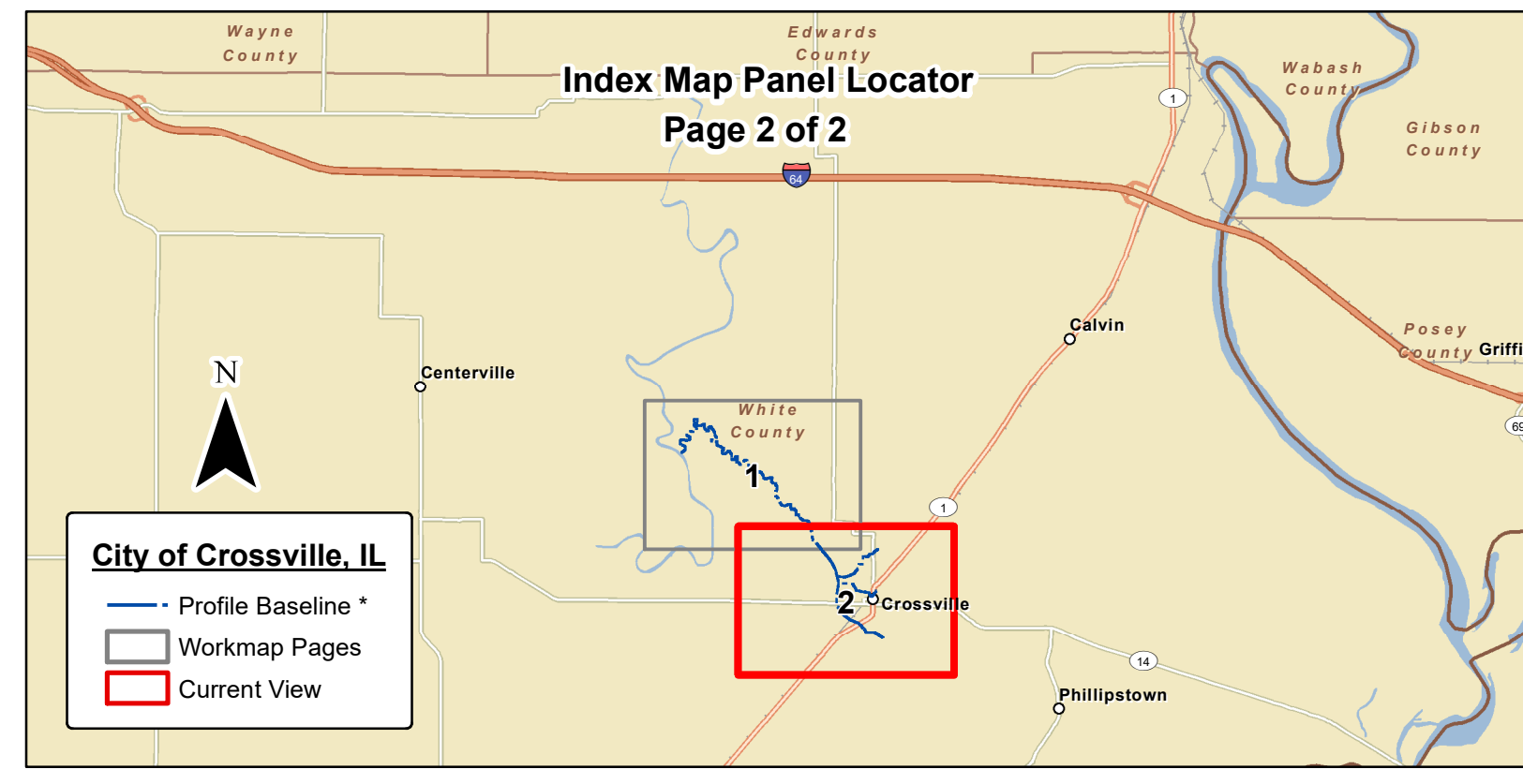
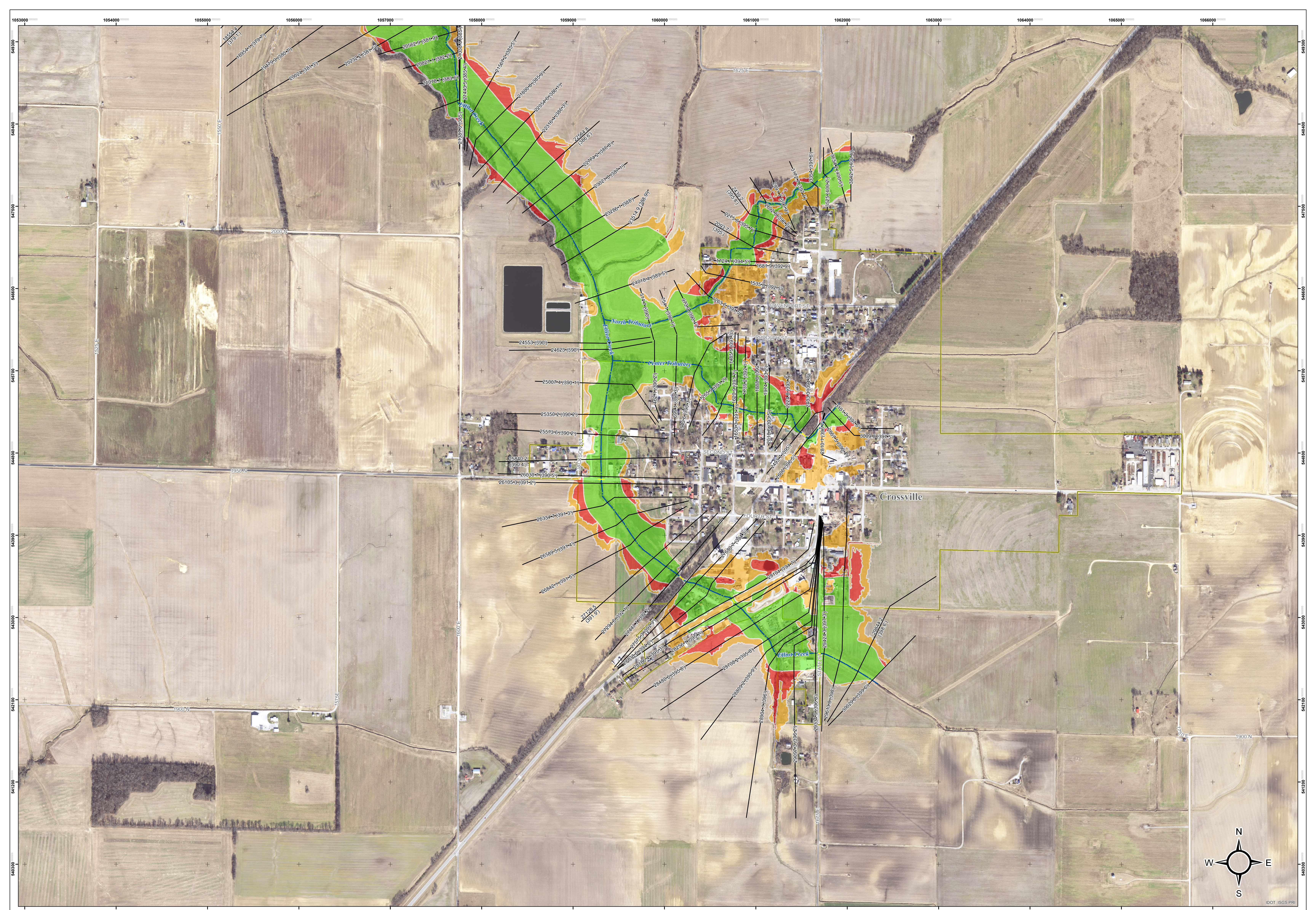

**ILLINOIS**  
Illinois State Water Survey  
PRAIRIE RESEARCH INSTITUTE

- Legend**
- Model Cross Section (Label=River Station, & 1% WSEL) \*
  - General Structures \*
  - Profile Baseline \*
  - Corporate Boundary \*\*
  - A (1% Annual Chance Floodplain) \*
  - Floodway (1% Annual Chance Floodplain) \*
  - AE (1% Annual Chance Floodplain) \*
  - Shaded X (0.2% Annual Chance Floodplain) \*

**Metadata:**  
Digital Orthophotography - 2014-2017 IDOT Imagery  
Road Names - HWY2017 feature class from IDOT 2017 digital data  
Profile Baselines - Extracted from HEC-RAS model using HEC-GeoRAS 10 for ArcGIS Desktop 10.  
Revised floodplains delineated by Illinois State Water Survey (ISWS) using 2011 White County DEM  
\*Revised Conditions Provided by ISWS  
\*\* Effective FIRRM Data Source - National Flood Hazard Layer (NFHL)  
\*\*\* Workmap Contour lines are for display purposes only. Created using esri 3D Analyst tools.  
All Elevations are in NAVD 88 vertical datum  
This Map was designed to be printed at 36" x 30"

Coordinate System: NAD 1983 HARN StatePlane Illinois East FIPS 1201 Feet  
Projection: Transverse Mercator  
Datum: North American 1983 HARN  
False Easting: 984,250.0000  
False Northing: 0.0000  
Central Meridian: -88.3333  
Scale Factor: 1.0000  
Latitude Of Origin: 36.6667  
Units: Foot US

*The technical content of the map is the responsibility of the authors. The user assumes all liability for the interpretation and use of the map.*

**City of Crossville, White County, Illinois**  
**Hydraulic Workmap**  
**Zone AE Stream Studies**

**Draft**

Page 2 of 2  
Date: 12/4/2019

Coordinated Hazard Assessment and Mapping Program  
Illinois State Water Survey | Prairie Research Institute | University of Illinois at Urbana Champaign

1:4,800  
1 in = 400 ft

0 400 800 1,600 2,400 3,200 Feet

**Draft**